

Primary Outcome

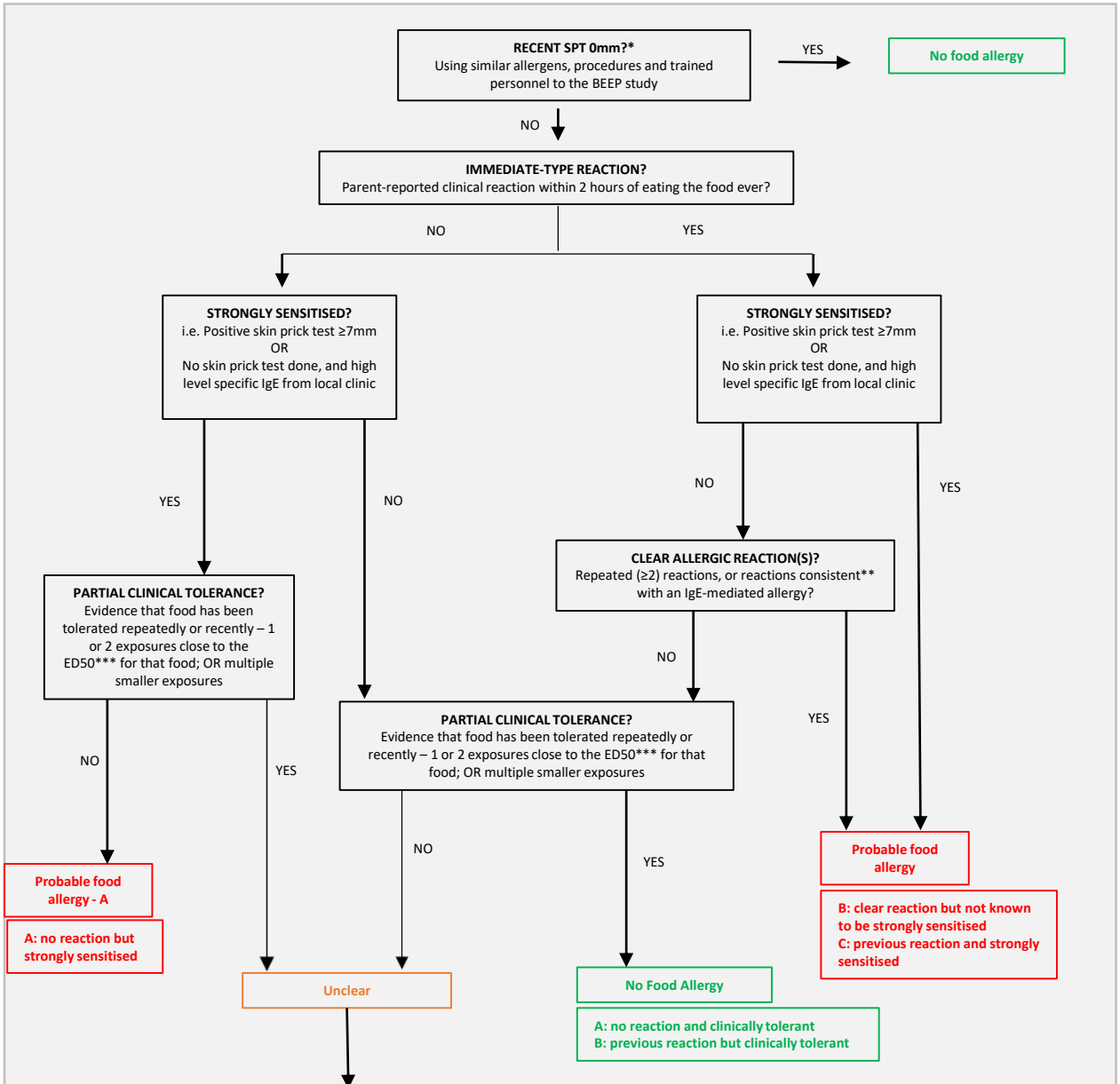

Sensitivity Analysis

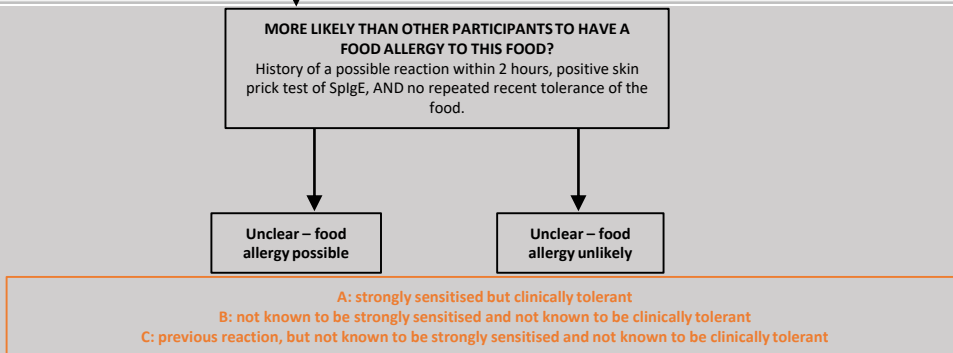

\* Recent is defined as within the year prior to the 2 year visit for milk or egg, and within 3 months prior to the 2 year visit for peanut.  
 \*\*Symptoms include urticaria, angioedema, vomiting/diarrhoea, sneezing, coughing, wheezing, stridor. Age at reaction and natural history of relevant food allergy are taken into consideration when assessing whether reaction is consistent with ongoing IgE-mediated allergy at age 2. \*\*\* ED50 = eliciting dose at which 50% of people allergic to that food will react, estimated as 0.2g protein i.e. 5mls milk, 1.5g egg white, 0.7g peanut butter.