

Streamline L

Streamlining Staging of Lung Cancer with Whole Body MRI

CASE REPORT FORMS

WB-MRI IMAGING BOOKLET

Patient Initials	<input type="text"/> <input type="text"/> <input type="text"/>
Trial Number	<input type="text" value="S"/> <input type="text" value="T"/> <input type="text" value="L"/> – <input type="text"/> <input type="text"/> <input type="text"/>

Please send ORIGINAL forms to:

Streamline L Trial Coordinator
CR UK & UCL Cancer Trials Centre
90 Tottenham Court Road
London W1T 4TJ

General enquires: **020 7679 9891**

Telephone Registration: **020 7679 9880** *(between 9.00am and 5.00pm)*

Fax Registration: **020 7679 9871**

E-mail: **CTC.streamlineC@ucl.ac.uk**

Additional instructions for completing forms

WB-MRI Imaging Booklet Guidance

To be completed by the trial radiologist when reporting the WB-MRI.
See table below and the following page for definitions for T, N and M staging.

Definitions

Primary Tumor (T)

- TX** Primary tumor cannot be assessed, or tumor proven by the presence of malignant cells in sputum or bronchial washings but not visualized by imaging or bronchoscopy
- T0** No evidence of primary tumor
- Tis** Carcinoma in situ
- T1** Tumor 3 cm or less in greatest dimension, surrounded by lung or visceral pleura, without bronchoscopic evidence of invasion more proximal than the lobar bronchus (for example, not in the main bronchus)¹
- T1a** Tumor 2 cm or less in greatest dimension
- T1b** Tumor more than 2 cm but 3 cm or less in greatest dimension
- T2** Tumor more than 3 cm but 7 cm or less or tumor with any of the following features (T2 tumors with these features are classified T2a if 5 cm or less): involves main bronchus, 2 cm or more distal to the carina; invades visceral pleura (PL1 or PL2); associated with atelectasis or obstructive pneumonitis that extends to the hilar region but does not involve the entire lung
- T2a** Tumor more than 3 cm but 5 cm or less in greatest dimension
- T2b** Tumor more than 5 cm but 7 cm or less in greatest dimension

- T3** Tumor more than 7 cm or one that directly invades any of the following: parietal pleural (PL3), chest wall (including superior sulcus tumors), diaphragm, phrenic nerve, mediastinal pleura, parietal pericardium; or tumor in the main bronchus less than 2 cm distal to the carina¹ but without involvement of the carina; or associated atelectasis or obstructive pneumonitis of the entire lung or separate tumor nodule(s) in the same lobe
- T4** Tumor of any size that invades any of the following: mediastinum, heart, great vessels, trachea, recurrent laryngeal nerve, esophagus, vertebral body, carina, separate tumor nodule(s) in a different ipsilateral lobe

Distant Metastasis (M)

- M0** No distant metastasis
- M1** Distant metastasis
- M1a** Separate tumor nodule(s) in a contralateral lobe, tumor with pleural nodules or malignant pleural (or pericardial) effusion²
- M1b** Distant metastasis (in extrathoracic organs)

Notes

¹ The uncommon superficial spreading tumor of any size with its invasive component limited to the bronchial wall, which may extend proximally to the main bronchus, is also classified as T1a.

² Most pleural (and pericardial) effusions with lung cancer are due to tumor. In a few patients, however, multiple cytopathologic examinations of pleural (pericardial) fluid are negative for tumor, and the fluid is nonbloody and is not an exudate. Where these elements and clinical judgment dictate that the effusion is not related to the tumor, the effusion should be excluded as a staging element and the patient should be classified as M0.

ANATOMIC STAGE/PROGNOSTIC GROUPS			
Occult Carcinoma	TX	N0	M0
Stage 0	Tis	N0	M0
Stage IA	T1a	N0	M0
	T1b	N0	M0
Stage IB	T2a	N0	M0
Stage IIA	T2b	N0	M0
	T1a	N1	M0
	T1b	N1	M0
Stage IIB	T2a	N1	M0
	T2b	N1	M0
	T3	N0	M0
Stage IIIA	T1a	N2	M0
	T1b	N2	M0
	T2a	N2	M0
	T2b	N2	M0
	T3	N1	M0
	T3	N2	M0
Stage IIIB	T4	N0	M0
	T4	N1	M0
	T1a	N3	M0
	T1b	N3	M0
	T2a	N3	M0
	T2b	N3	M0
Stage IV	T3	N3	M0
	T4	N2	M0
	T4	N3	M0
	Any T	Any N	M1a
	Any T	Any N	M1b

If you have any questions about how to complete this form please contact the Streamline L Trial Coordinator on:
020 7679 9891

Additional instructions for completing forms

WB-MRI Imaging Booklet Guidance

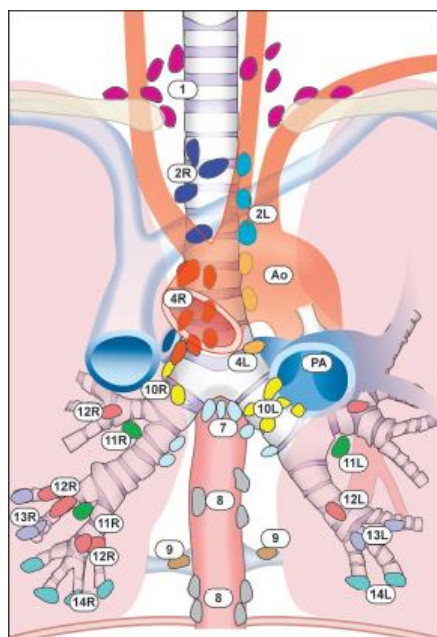

Supraclavicular zone

- 1 Low cervical, supraclavicular, and sternal notch nodes

Regional Lymph Nodes (N)

- NX** Regional lymph nodes cannot be assessed
- N0** No regional lymph node metastases
- N1** Metastasis in ipsilateral peribronchial and/or ipsilateral hilar lymph nodes and intrapulmonary nodes, including involvement by direct extension
- N2** Metastasis in ipsilateral mediastinal and/or subcarinal lymph node(s)
- N3** Metastasis in contralateral mediastinal, contralateral hilar, ipsilateral or contralateral scalene, or supraclavicular lymph node(s)

Superior Mediastinal Nodes

Upper zone

- 2R Upper Paratracheal (right)
- 2L Upper Paratracheal (left)
- 3a Pre-vascular
- 3p Retrotracheal
- 4R Lower Paratracheal (right)
- 4L Lower Paratracheal (left)

Aortic Nodes

AP zone

- 5 Subaortic
- 6 Para-aortic (ascending aorta or phrenic)

Inferior Mediastinal Nodes

Subcarinal zone

- 7 Subcarinal

Lower zone

- 8 Paraesophageal (below carina)
- 9 Pulmonary ligament

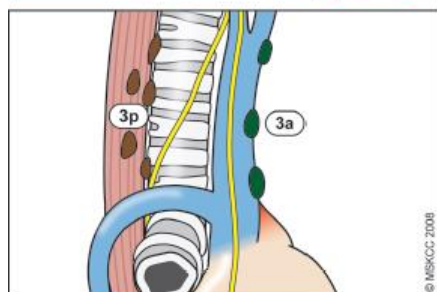
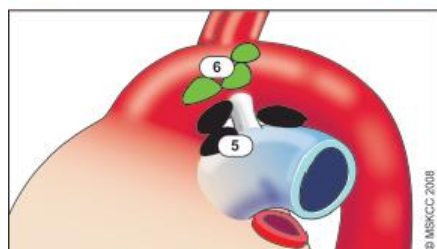

N₁ Nodes

Hilar/Interlobar zone

- 10 Hilar
- 11 Interlobar

Peripheral zone

- 12 Lobar
- 13 Segmental
- 14 Subsegmental

If you have any questions about how to complete this form please contact the Streamline L Trial Coordinator on:
020 7679 9891

Streamline L

Trial
Number

S	T	L	—			
----------	----------	----------	---	--	--	--

Patient
Initials

--	--	--

Site

WB-MRI Imaging Booklet 1/15

Diffusion and T1 sequences

Images available? *(Please tick)*
Diffusion: Yes ☐ No ☐
T1: Yes ☐ No ☐
(If neither sequence is available move to WB-MRI Imaging Booklet 6/15 - Diffusion, T1 and T2 sequence)

Total time to report diffusion and T1 images *(not including CRF completion time) - (Minutes)*

Diffusion weighted image sequences quality- *Please tick*

Good ☐

Adequate ☐

Poor ☐

T1 sequence quality- *Please tick*

Good ☐

Adequate ☐

Poor ☐

Primary tumour identified? Yes ☐ No ☐ *If no, skip to N stage below*

Primary Tumour

Location- *please tick*

RUL ☐

RML ☐

RLL ☐

LUL ☐

LLL ☐

Max dimension (cm)

T Stage

Confidence- *Please tick*

1- low ☐

2-adequate ☐

3-equivocal ☐

4-good ☐

5-excellent ☐

Stage- *Please tick*

Equivocal ☐

State likely stage(s) _____

T1a ☐

T2a ☐

T3 ☐

T1b ☐

T2b ☐

T4 ☐

N Stage

Confidence- *Please tick*

1- low ☐

2-adequate ☐

3-equivocal ☐

4-good ☐

5-excellent ☐

Stage- *Please tick*

Equivocal ☐

State likely stage(s) _____

N0 ☐

N2 ☐

NX ☐

N1 ☐

N3 ☐

Streamline L

 Trial
Number

S	T	L	–			
----------	----------	----------	---	--	--	--

 Patient
Initials

--	--	--

WB-MRI Imaging Booklet 2/15

Diffusion and T1 sequences

Local Nodal Sites

Are all local node sites negative (1-Definitely not present)?

 Yes ☐ do not complete table below

 No ☐ tick confidence for every site

Confidence within main classification as negative, equivocal or positive – Please tick	Negative 1- definitely not present 2- probably not present		Equivocal 3- possibility not present 4- possibly present		Positive 5- probably present 6- definitely present	
	Negative		Equivocal		Positive	
	1	2	3	4	5	6
Supraclavicular, low cervical and sternal notch						
Upper paratracheal (right)						
Upper paratracheal (left)						
Pre vascular						
Retrotracheal						
Lower paratracheal (right)						
Lower paratracheal (left)						
Subaortic						
Para-aortic						
Subcarinal						
Paraesophageal (below carina)						
Pulmonary ligament						
Hilar (right)						
Hilar (left)						
Interlobar (right)						
Interlobar (left)						
Lobar (right)						
Lobar (left)						
Segmental (right)						
Segmental (left)						
Subsegmental (right)						
Subsegmental (left)						

Streamline L

 Trial
Number

S	T	L	—			
----------	----------	----------	---	--	--	--

 Patient
Initials

--	--	--

WB-MRI Imaging Booklet 3/15

Diffusion and T1 sequences

Include metastatic deposits only -If second primary site is present please state in the comments box at the end of the CRF 15/15

Overall confidence within main classification as negative, equivocal or positive – Please tick	Negative 1- definitely not present 2- probably not present		Equivocal 3- possibility not present 4- possibly present		Positive 5- probably present 6- definitely present	
	Negative		Equivocal		Positive	
	1	2	3	4	5	6
1. All sites– M1a (tick diagnostic confidence)						
2. All sites– M1b (tick diagnostic confidence)						
3. Non-skeletal– all sites (tick diagnostic confidence)						
4. Skeletal– all sites (tick diagnostic confidence)						

Streamline L

Trial

Number

S	T	L	–			
----------	----------	----------	---	--	--	--

Patient

Initials

--	--	--

WB-MRI Imaging Booklet 4/15

Diffusion and T1 sequences

Are all Non Skeletal sites negative (1-Definitely not present) for metastasis?

Yes ☐ do not complete the table below

No ☐ tick confidence for every site

Confidence within main classification as negative, equivocal or positive – Please tick	Negative 1- definitely not present 2- probably not present		Equivocal 3- possibility not present 4- possibly present		Positive 5- probably present 6- definitely present		Size of largest organ deposit (mm)	Size of second largest organ deposit (mm) If not applicable put N/A	Number of additional deposits ≥6mm (if ≤10 state number. If >10 state >10. If not applicable put N/A)	Number of additional deposits <6mm (if ≤10 state number. If >10 state >10. If not applicable put N/A)				
	Negative		Equivocal		Positive									
	1	2	3	4	5	6								
Brain														
Lung (L)														
Lung (R)														
Pleura (L)														
Pleura (R)														
Liver (left lobe)														
Liver (right lobe)														
Spleen														
Adrenal (L)														
Adrenal (R)														
Kidney (L)														
Kidney (R)														
Pancreas														
Mesentery/ peritoneum														
Bowel														
Soft tissue neck/ chest														
Soft tissue abdomen/pelvis														
Nodal – Please state														
Other – Please state														

Streamline L

 Trial
Number

S	T	L	—			
----------	----------	----------	---	--	--	--

 Patient
Initials

--	--	--

WB-MRI Imaging Booklet 5/15

Diffusion and T1 sequences

Are all Skeletal sites negative (1-Definitely not present) for metastasis?

 Yes ☐ do not complete table below

 No ☐ tick confidence for every site

Confidence within main classification as negative, equivocal or positive – Please tick	Negative 1- definitely not present 2- probably not present		Equivocal 3- possibility not present 4- possibly present		Positive 5- probably present 6- definitely present		Size of largest organ deposit (mm)	Size of second largest organ deposit (mm) If not applicable put N/A	Number of <u>additional</u> deposits ≥6mm (if ≤10 state number. If >10 state >10. If not applicable put N/A)	Number of <u>additional</u> deposits <6mm (if ≤10 state number. If >10 state >10. If not applicable put N/A)
	Negative		Equivocal		Positive					
	1	2	3	4	5	6				
Skull										
Cervical spine										
Thoracic spine										
Lumber spine										
Pelvis										
Sternum										
Clavicle/Scapula (L)										
Clavicle/Scapula (R)										
Ribs (L)										
Ribs (R)										
Other– Please State										

Streamline L

 Trial
Number

S	T	L	–			
----------	----------	----------	---	--	--	--

 Patient
Initials

--	--	--

WB-MRI Imaging Booklet 6/15

Diffusion T1 and T2 sequences

 Images available? – Please tick **T2:** Yes ☐ No ☐

(If sequence is not available move to WB-MRI Imaging Booklet 11/15 - Diffusion, T1, T2 and contrast enhanced sequence)

Additional time to report T2 images (not including CRF completion time) (Minutes)

 T2 sequence quality
– Please tick

 Good ☐

 Adequate ☐

 Poor ☐

 Primary tumour identified? Yes ☐ No ☐ If no, skip to N stage below

Primary Tumour

Location– please tick

 RUL ☐

 RML ☐

 RLL ☐

 LUL ☐

 LLL ☐

Max dimension (cm)

T Stage

Confidence– Please tick

 1– low ☐

 2–adequate ☐

 3–equivocal ☐

 4–good ☐

 5–excellent ☐

Stage– Please tick

 Equivocal ☐

State likely stage(s) _____

 T1a ☐

 T2a ☐

 T3 ☐

 T1b ☐

 T2b ☐

 T4 ☐

N Stage

Confidence– Please tick

 1– low ☐

 2–adequate ☐

 3–equivocal ☐

 4–good ☐

 5–excellent ☐

Stage– Please tick

 Equivocal ☐

State likely stage(s) _____

 N0 ☐

 N2 ☐

 NX ☐

 N1 ☐

 N3 ☐

Streamline L

Trial
Number

S	T	L	–			
----------	----------	----------	---	--	--	--

Patient
Initials

--	--	--

WB-MRI Imaging Booklet 7/15

Diffusion T1 and T2 sequences

Local Nodal Sites

Are all local node sites negative (1-Definitely not present)?

Yes ☐ do not complete table below

No ☐ tick confidence for every site

Confidence within main classification as negative, equivocal or positive – Please tick	Negative 1- definitely not present 2- probably not present		Equivocal 3- possibility not present 4- possibly present		Positive 5- probably present 6- definitely present	
	Negative		Equivocal		Positive	
	1	2	3	4	5	6
Supraclavicular, low cervical and sternal notch						
Upper paratracheal (right)						
Upper paratracheal (left)						
Pre vascular						
Retrotracheal						
Lower paratracheal (right)						
Lower paratracheal (left)						
Subaortic						
Para-aortic						
Subcarinal						
Paraesophageal (below carina)						
Pulmonary ligament						
Hilar (right)						
Hilar (left)						
Interlobar (right)						
Interlobar (left)						
Lobar (right)						
Lobar (left)						
Segmental (right)						
Segmental (left)						
Subsegmental (right)						
Subsegmental (left)						

Streamline L

 Trial
Number

S	T	L	—			
----------	----------	----------	---	--	--	--

 Patient
Initials

--	--	--

WB-MRI Imaging Booklet 8/15

Diffusion T1 and T2 sequences

Include metastatic deposits only -If second primary site is present please state in the comments box at the end of the CRF 15/15

Overall confidence within main classification as negative, equivocal or positive – Please tick	Negative 1- definitely not present 2- probably not present		Equivocal 3- possibility not present 4- possibly present		Positive 5- probably present 6- definitely present	
	Negative		Equivocal		Positive	
	1	2	3	4	5	6
1. All sites– M1a (tick diagnostic confidence)						
2. All sites– M1b (tick diagnostic confidence)						
3. Non-skeletal– all sites (tick diagnostic confidence)						
4. Skeletal– all sites (tick diagnostic confidence)						

Streamline L

 Trial
Number

S	T	L	–			
----------	----------	----------	---	--	--	--

 Patient
Initials

--	--	--

WB-MRI Imaging Booklet 9/15

Diffusion T1 and T2 sequences

Are all Non Skeletal sites negative (1-Definitely not present) for metastasis?

 Yes ☐ do not complete the table below

 No ☐ tick confidence for every site

Confidence within main classification as negative, equivocal or positive – Please tick	Negative 1- definitely not present 2- probably not present		Equivocal 3- possibility not present 4- possibly present		Positive 5- probably present 6- definitely present		Size of largest organ deposit (mm)	Size of second largest organ deposit (mm) If not applicable put N/A	Number of additional deposits ≥6mm (if ≤10 state number. If >10 state >10. If not applicable put N/A)	Number of additional deposits <6mm (if ≤10 state number. If >10 state >10. If not applicable put N/A)				
	Negative		Equivocal		Positive									
	1	2	3	4	5	6								
Brain														
Lung (L)														
Lung (R)														
Pleura (L)														
Pleura (R)														
Liver (left lobe)														
Liver (right lobe)														
Spleen														
Adrenal (L)														
Adrenal (R)														
Kidney (L)														
Kidney (R)														
Pancreas														
Mesentery/ peritoneum														
Bowel														
Soft tissue neck/ chest														
Soft tissue abdomen/pelvis														
Nodal – Please state														
Other – Please state														

Streamline L

 Trial
Number

S	T	L	–			
----------	----------	----------	---	--	--	--

 Patient
Initials

--	--	--

WB-MRI Imaging Booklet 10/15

Diffusion T1 and T2 sequences

Are all Skeletal sites negative (1-Definitely not present) for metastasis?

 Yes ☐ do not complete table below

 No ☐ tick confidence for every site

Confidence within main classification as negative, equivocal or positive – Please tick	Negative 1- definitely not present 2- probably not present		Equivocal 3- possibility not present 4- possibly present		Positive 5- probably present 6- definitely present		Size of largest organ deposit (mm)	Size of second largest organ deposit (mm) If not applicable put N/A	Number of <u>additional</u> deposits ≥6mm (if ≤10 state number. If >10 state >10. If not applicable put N/A)	Number of <u>additional</u> deposits <6mm (if ≤10 state number. If >10 state >10. If not applicable put N/A)
	Negative		Equivocal		Positive					
	1	2	3	4	5	6				
Skull										
Cervical spine										
Thoracic spine										
Lumber spine										
Pelvis										
Sternum										
Clavicle/Scapula (L)										
Clavicle/Scapula (R)										
Ribs (L)										
Ribs (R)										
Other– Please State										

Streamline L
**Trial
Number**

S	T	L	—			
----------	----------	----------	---	--	--	--

**Patient
Initials**

--	--	--

WB-MRI Imaging Booklet 11/15

Final report - All sequences: Diffusion T1 and T2 and contrast enhanced

Images available? – Please tick Contrast enhanced: Yes ☐ No ☐

(If sequence is not available do not complete the rest of the form. Note there is a comment box at the end of this form for your use)

Additional time to report contrast enhanced images (not including CRF completion time) (Minutes)

Post contrast image quality– Please tick

Good

☐

Adequate

☐

Poor

☐

Primary tumour identified?

Yes

☐

No

☐

If no, skip to N stage below

Primary Tumour

Location– please tick

RUL

☐

RML

☐

RLL

☐

LUL

☐

LLL

☐

Max dimension (cm)

T Stage

1– low

☐

2–adequate

☐

3–equivocal

☐

4–good

☐

5–excellent

☐

Confidence– Please tick

Stage– Please tick

Equivocal

☐

State likely stage(s) _____

T1a

☐

T2a

☐

T3

☐

T1b

☐

T2b

☐

T4

☐

N Stage

Confidence– Please tick

1– low

☐

2–adequate

☐

3–equivocal

☐

4–good

☐

5–excellent

☐

Stage– Please tick

Equivocal

☐

State likely stage(s) _____

N0

☐

N2

☐

NX

☐

N1

☐

N3

☐

Streamline L

Trial

Number

S	T	L	—			
----------	----------	----------	---	--	--	--

Patient

Initials

--	--	--

WB-MRI Imaging Booklet 12/15

Final report - All sequences: Diffusion T1 and T2 and contrast enhanced

Local Nodal Sites

Are all local node sites negative (1-Definitely not present)?

 Yes ☐ *do not complete table below*

 No ☐ *tick confidence for every site*

Confidence within main classification as negative, equivocal or positive – Please tick	Negative 1- definitely not present 2- probably not present		Equivocal 3- possibility not present 4- possibly present		Positive 5- probably present 6- definitely present	
	Negative		Equivocal		Positive	
	1	2	3	4	5	6
Supraclavicular, low cervical and						
Upper paratracheal (right)						
Upper paratracheal (left)						
Pre vascular						
Retrotracheal						
Lower paratracheal (right)						
Lower paratracheal (left)						
Subaortic						
Para-aortic						
Subcarinal						
Paraesophageal (below carina)						
Pulmonary ligament						
Hilar (right)						
Hilar (left)						
Interlobar (right)						
Interlobar (left)						
Lobar (right)						
Lobar (left)						
Segmental (right)						
Segmental (left)						
Subsegmental (right)						
Subsegmental (left)						

Streamline L
Trial
Number

S	T	L	—			
----------	----------	----------	---	--	--	--

Patient
Initials

--	--	--

WB-MRI Imaging Booklet 13/15

Final report - All sequences: Diffusion T1 and T2 and contrast enhanced

Include metastatic deposits only -If second primary site is present please state in the comments box at the end of the CRF 15/15

Overall confidence within main classification as negative, equivocal or positive – Please tick	Negative 1- definitely not present 2- probably not present		Equivocal 3- possibility not present 4- possibly present		Positive 5- probably present 6- definitely present	
	Negative		Equivocal		Positive	
	1	2	3	4	5	6
1. All sites– M1a (tick diagnostic confidence)						
2. All sites– M1b (tick diagnostic confidence)						
3. Non-skeletal– all sites (tick diagnostic confidence)						
4. Skeletal– all sites (tick diagnostic confidence)						

Streamline L

Trial

Number

S	T	L	–			
----------	----------	----------	---	--	--	--

Patient

Initials

--	--	--

WB-MRI Imaging Booklet 14/15

Final report - All sequences: Diffusion, T1, T2 and contrast enhanced

Are all Non Skeletal sites negative (1-Definitely not present) for metastasis?

Yes ☐ do not complete table below

No ☐ tick confidence for every site

Confidence within main classification as negative, equivocal or positive – Please tick	Negative 1- definitely not present 2- probably not present		Equivocal 3- possibility not present 4- possibly present		Positive 5- probably present 6- definitely present		Size of largest organ deposit (mm)	Size of second largest organ deposit (mm) If not applicable put N/A	Number of additional deposits ≥6mm (if ≤10 state number. If >10 state >10. If not applicable put N/A)	Number of additional deposits <6mm (if ≤10 state number. If >10 state >10. If not applicable put N/A)				
	Negative		Equivocal		Positive									
	1	2	3	4	5	6								
Brain														
Lung (L)														
Lung (R)														
Pleura (L)														
Pleura (R)														
Liver (left lobe)														
Liver (right lobe)														
Spleen														
Adrenal (L)														
Adrenal (R)														
Kidney (L)														
Kidney (R)														
Pancreas														
Mesentery/ peritoneum														
Bowel														
Soft tissue neck/ chest														
Soft tissue abdomen/pelvis														
Nodal – Please state														
Other – Please state														

Streamline L

 Trial
Number

S	T	L	—			
----------	----------	----------	---	--	--	--

 Patient
Initials

--	--	--

WB-MRI Imaging Booklet 15/15

Final report - All sequences: Diffusion, T1, T2 and contrast enhanced

Are all Skeletal sites negative (1-Definitely not present) for metastasis?

 Yes ☐ do not complete table below

 No ☐ tick confidence for every site

Confidence within main classification as negative, equivocal or positive – Please tick	Negative 1- definitely not present 2- probably not present		Equivocal 3- possibility not present 4- possibly present		Positive 5- probably present 6- definitely present		Size of largest organ deposit (mm)	Size of second largest organ deposit (mm) If not applicable put N/A	Number of <u>additional</u> deposits ≥6mm (if ≤10 state number. If >10 state >10. If not applicable put N/A)	Number of <u>additional</u> deposits <6mm (if ≤10 state number. If >10 state >10. If not applicable put N/A)
	Negative		Equivocal		Positive					
	1	2	3	4	5	6				
Skull										
Cervical spine										
Thoracic spine										
Lumber spine										
Pelvis										
Sternum										
Clavicle/Scapula (L)										
Clavicle/Scapula (R)										
Ribs (L)										
Ribs (R)										
Other– Please State										

Additional Comments (e.g. 2nd primary)

 Completed
by:

Signature:

CRFs should only be completed by appropriately qualified personnel detailed on the site delegation log

 Date
completed:

D	D	M	M	Y	Y	Y	Y

 Please return to: **Streamline L** Trial Coordinator, CR UK & UCL Cancer Trials Centre, 90 Tottenham Court Road, London, W1T 4TJ
 CRF Template V1– 19 Oct 2010 Modified for **Streamline L** on 03/07/2014 v3.0

For Office use only

Date form received:

Date form entered:

Initials: